

FEMA Flood Zones (2012) Amesbury

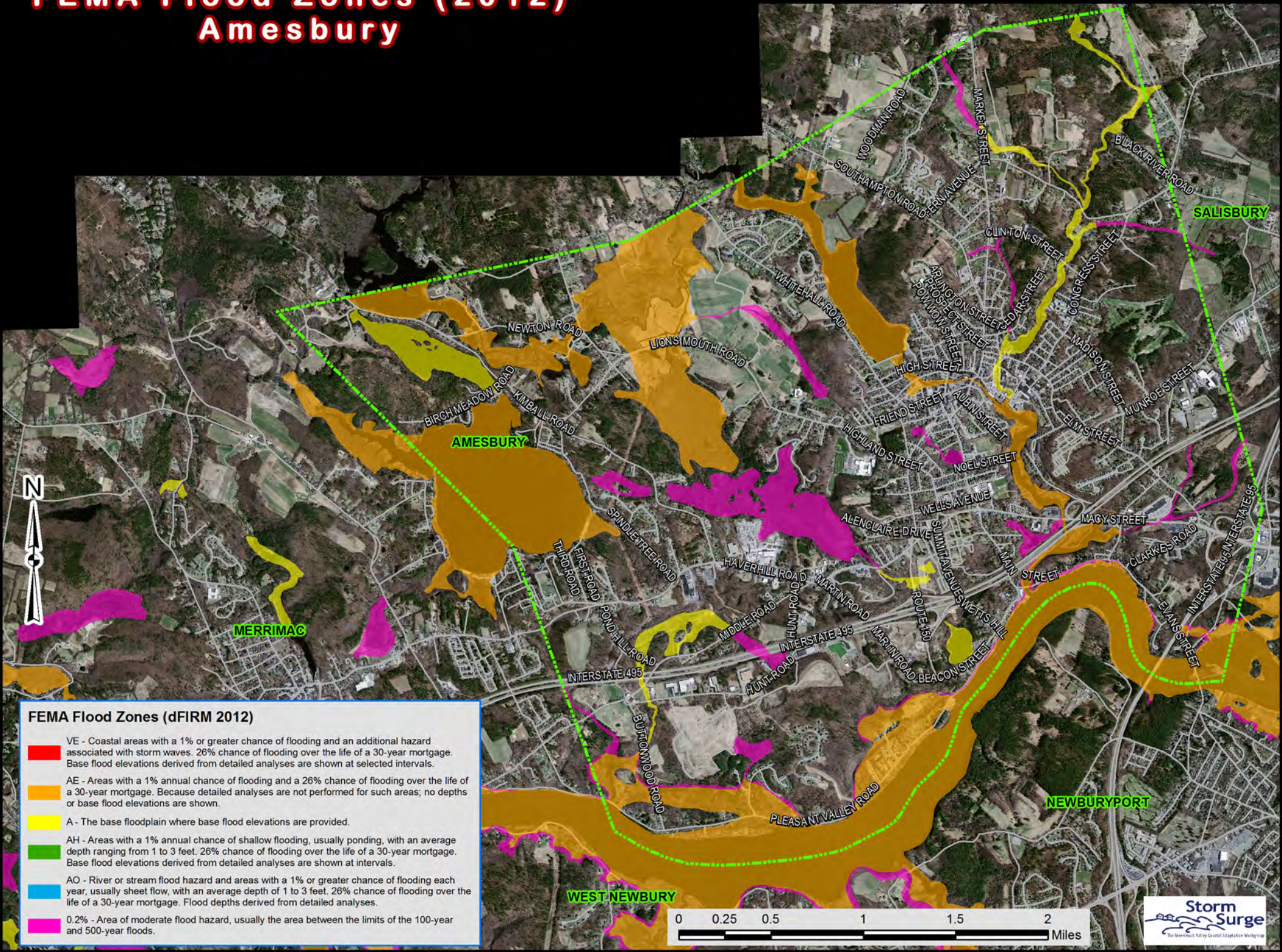

FEMA Flood Zones (dFIRM 2012)

- VE - Coastal areas with a 1% or greater chance of flooding and an additional hazard associated with storm waves. 26% chance of flooding over the life of a 30-year mortgage. Base flood elevations derived from detailed analyses are shown at selected intervals.
- AE - Areas with a 1% annual chance of flooding and a 26% chance of flooding over the life of a 30-year mortgage. Because detailed analyses are not performed for such areas; no depths or base flood elevations are shown.
- A - The base floodplain where base flood elevations are provided.
- AH - Areas with a 1% annual chance of shallow flooding, usually ponding, with an average depth ranging from 1 to 3 feet. 26% chance of flooding over the life of a 30-year mortgage. Base flood elevations derived from detailed analyses are shown at intervals.
- AO - River or stream flood hazard and areas with a 1% or greater chance of flooding each year, usually sheet flow, with an average depth of 1 to 3 feet. 26% chance of flooding over the life of a 30-year mortgage. Flood depths derived from detailed analyses.
- 0.2% - Area of moderate flood hazard, usually the area between the limits of the 100-year and 500-year floods.

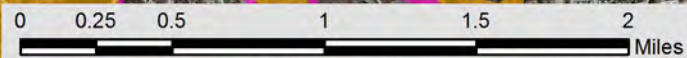

FEMA Flood Zones (2012)

Essex

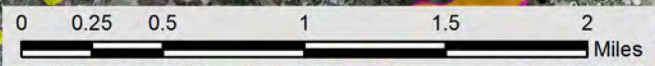
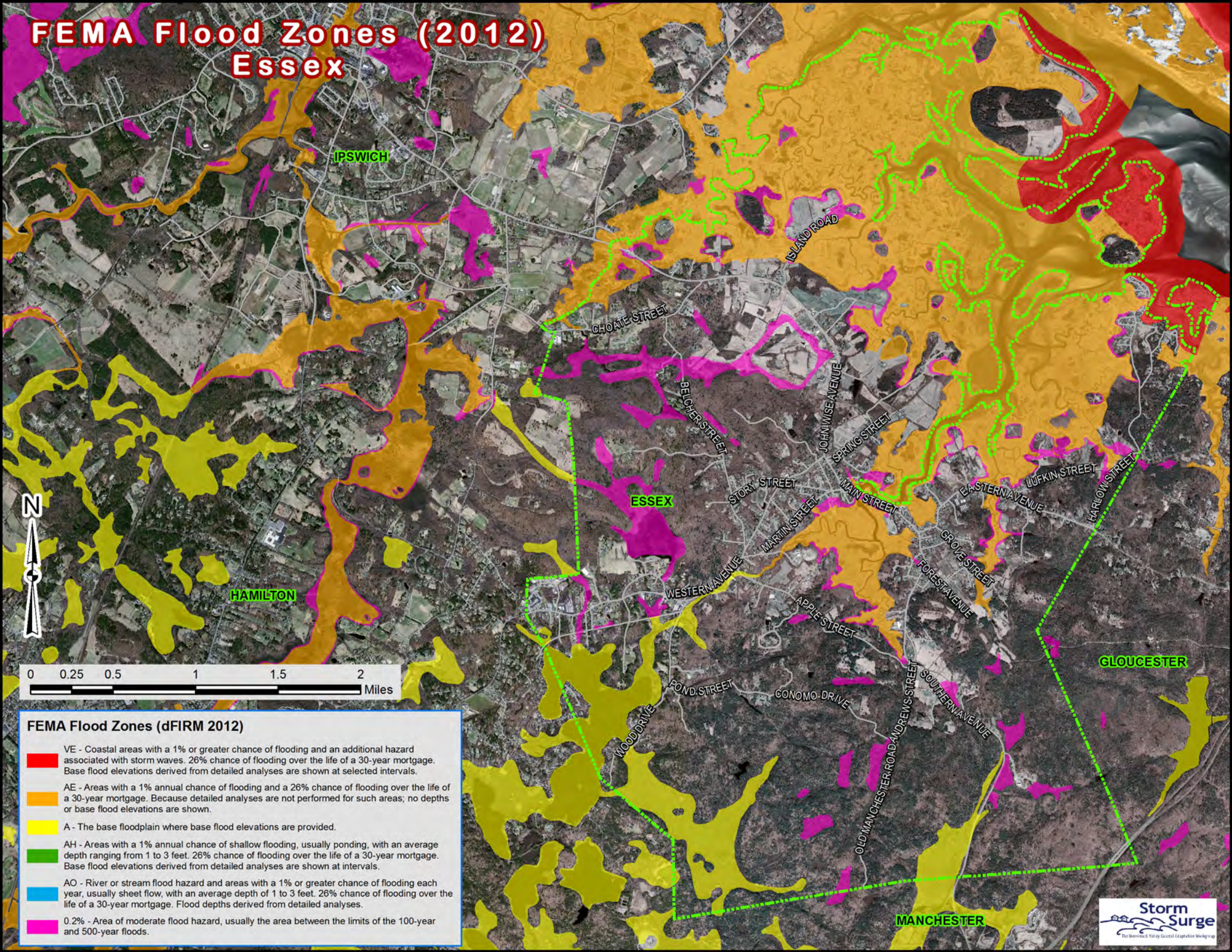

FEMA Flood Zones (dFIRM 2012)

- VE - Coastal areas with a 1% or greater chance of flooding and an additional hazard associated with storm waves. 26% chance of flooding over the life of a 30-year mortgage. Base flood elevations derived from detailed analyses are shown at selected intervals.
- AE - Areas with a 1% annual chance of flooding and a 26% chance of flooding over the life of a 30-year mortgage. Because detailed analyses are not performed for such areas; no depths or base flood elevations are shown.
- A - The base floodplain where base flood elevations are provided.
- AH - Areas with a 1% annual chance of shallow flooding, usually ponding, with an average depth ranging from 1 to 3 feet. 26% chance of flooding over the life of a 30-year mortgage. Base flood elevations derived from detailed analyses are shown at intervals.
- AO - River or stream flood hazard and areas with a 1% or greater chance of flooding each year, usually sheet flow, with an average depth of 1 to 3 feet. 26% chance of flooding over the life of a 30-year mortgage. Flood depths derived from detailed analyses.
- 0.2% - Area of moderate flood hazard, usually the area between the limits of the 100-year and 500-year floods.

FEMA Flood Zones (2012) Ipswich

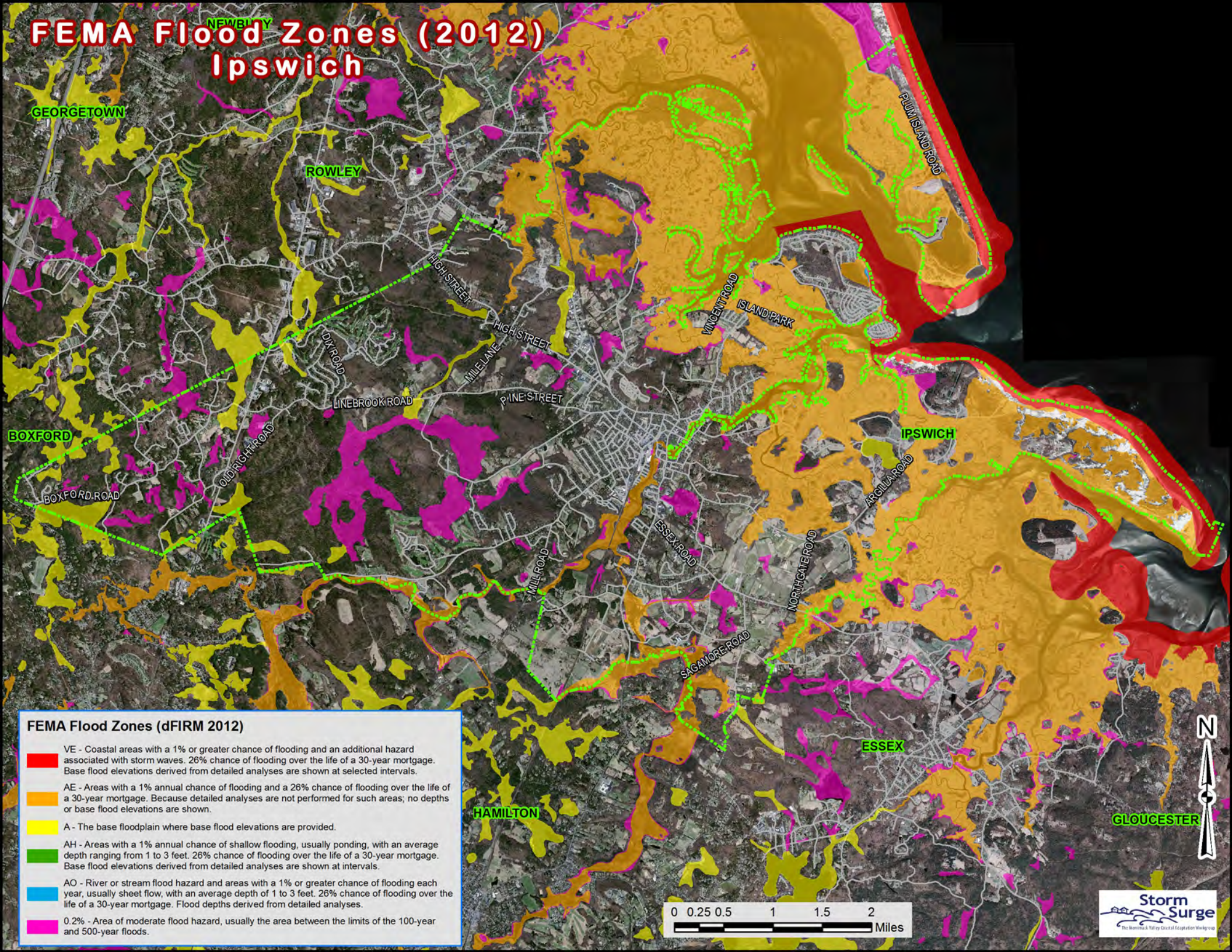

FEMA Flood Zones (dFIRM 2012)

- VE - Coastal areas with a 1% or greater chance of flooding and an additional hazard associated with storm waves. 26% chance of flooding over the life of a 30-year mortgage. Base flood elevations derived from detailed analyses are shown at selected intervals.
- AE - Areas with a 1% annual chance of flooding and a 26% chance of flooding over the life of a 30-year mortgage. Because detailed analyses are not performed for such areas; no depths or base flood elevations are shown.
- A - The base floodplain where base flood elevations are provided.
- AH - Areas with a 1% annual chance of shallow flooding, usually ponding, with an average depth ranging from 1 to 3 feet. 26% chance of flooding over the life of a 30-year mortgage. Base flood elevations derived from detailed analyses are shown at intervals.
- AO - River or stream flood hazard and areas with a 1% or greater chance of flooding each year, usually sheet flow, with an average depth of 1 to 3 feet. 26% chance of flooding over the life of a 30-year mortgage. Flood depths derived from detailed analyses.
- 0.2% - Area of moderate flood hazard, usually the area between the limits of the 100-year and 500-year floods.

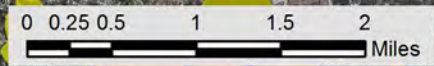

FEMA Flood Zones (2012) Merrimac



FEMA Flood Zones (dFIRM 2012)

- VE - Coastal areas with a 1% or greater chance of flooding and an additional hazard associated with storm waves. 26% chance of flooding over the life of a 30-year mortgage. Base flood elevations derived from detailed analyses are shown at selected intervals.
- AE - Areas with a 1% annual chance of flooding and a 26% chance of flooding over the life of a 30-year mortgage. Because detailed analyses are not performed for such areas; no depths or base flood elevations are shown.
- A - The base floodplain where base flood elevations are provided.
- AH - Areas with a 1% annual chance of shallow flooding, usually ponding, with an average depth ranging from 1 to 3 feet. 26% chance of flooding over the life of a 30-year mortgage. Base flood elevations derived from detailed analyses are shown at intervals.
- AO - River or stream flood hazard and areas with a 1% or greater chance of flooding each year, usually sheet flow, with an average depth of 1 to 3 feet. 26% chance of flooding over the life of a 30-year mortgage. Flood depths derived from detailed analyses.
- 0.2% - Area of moderate flood hazard, usually the area between the limits of the 100-year and 500-year floods.

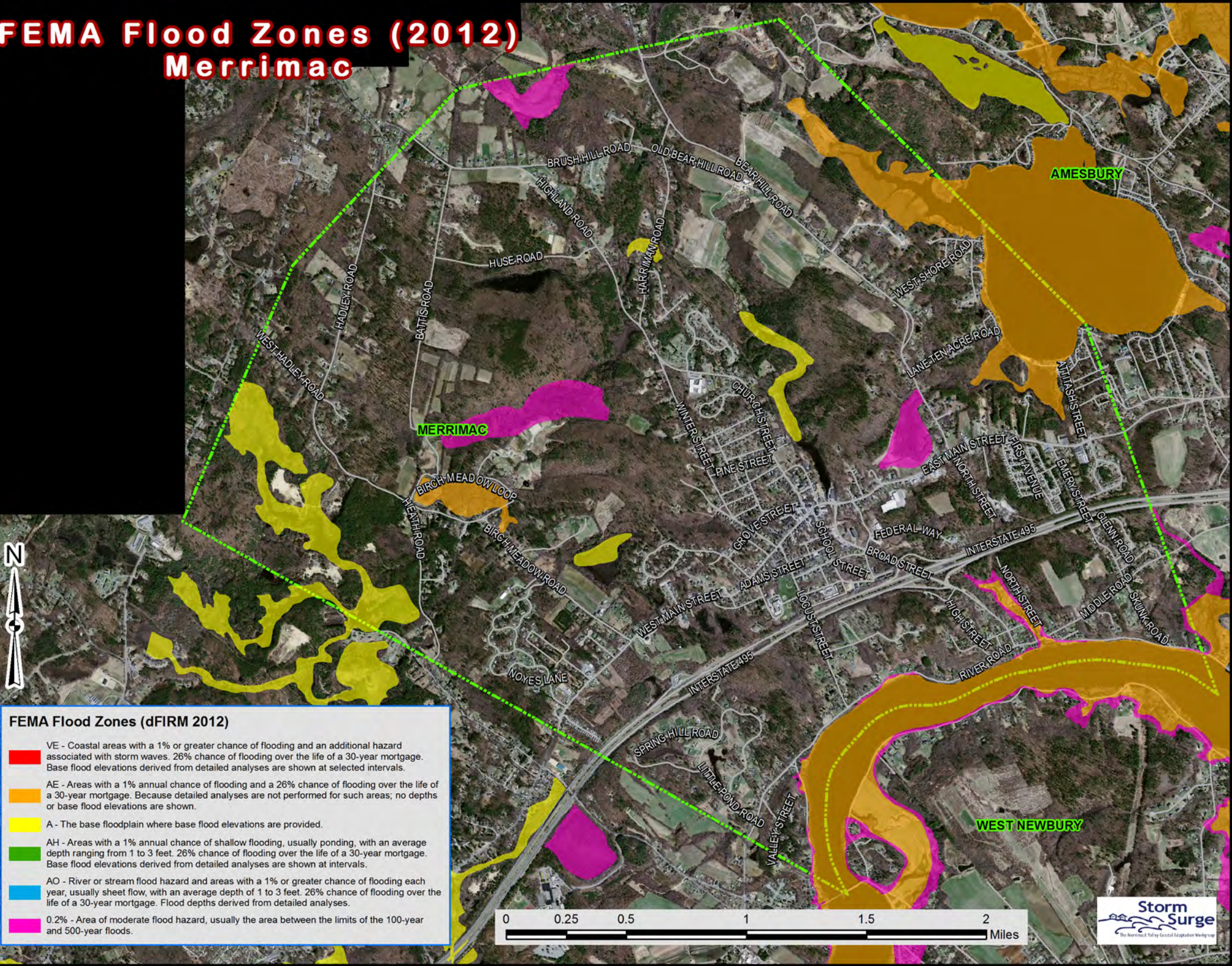
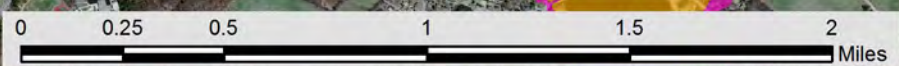

FEMA Flood Zones (2012) Newbury

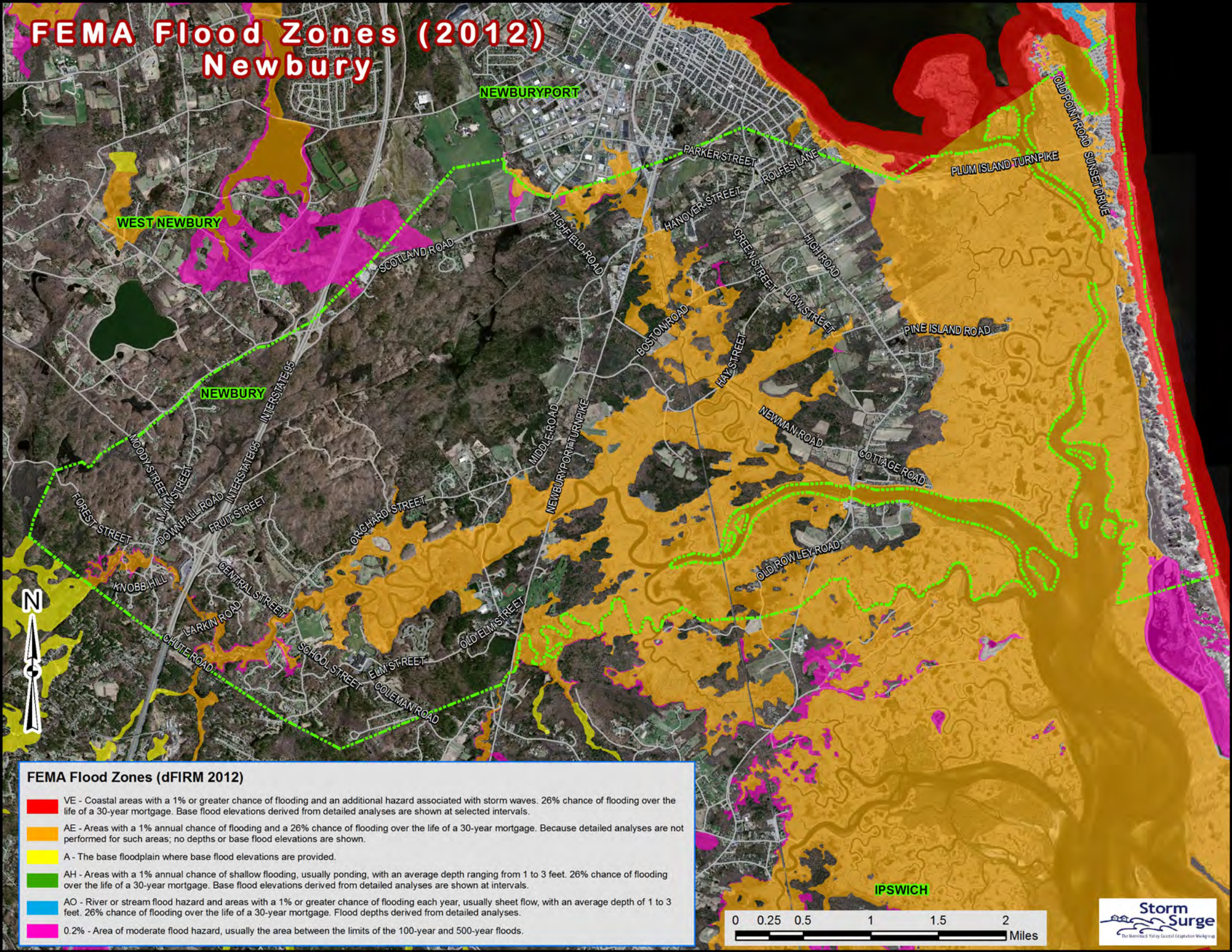

FEMA Flood Zones (dFIRM 2012)

- VE - Coastal areas with a 1% or greater chance of flooding and an additional hazard associated with storm waves. 26% chance of flooding over the life of a 30-year mortgage. Base flood elevations derived from detailed analyses are shown at selected intervals.
- AE - Areas with a 1% annual chance of flooding and a 26% chance of flooding over the life of a 30-year mortgage. Because detailed analyses are not performed for such areas; no depths or base flood elevations are shown.
- A - The base floodplain where base flood elevations are provided.
- AH - Areas with a 1% annual chance of shallow flooding, usually ponding, with an average depth ranging from 1 to 3 feet. 26% chance of flooding over the life of a 30-year mortgage. Base flood elevations derived from detailed analyses are shown at intervals.
- AO - River or stream flood hazard and areas with a 1% or greater chance of flooding each year, usually sheet flow, with an average depth of 1 to 3 feet. 26% chance of flooding over the life of a 30-year mortgage. Flood depths derived from detailed analyses.
- 0.2% - Area of moderate flood hazard, usually the area between the limits of the 100-year and 500-year floods.

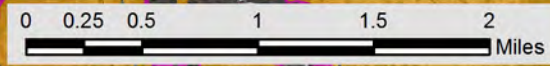

FEMA Flood Zones (2012) Newburyport

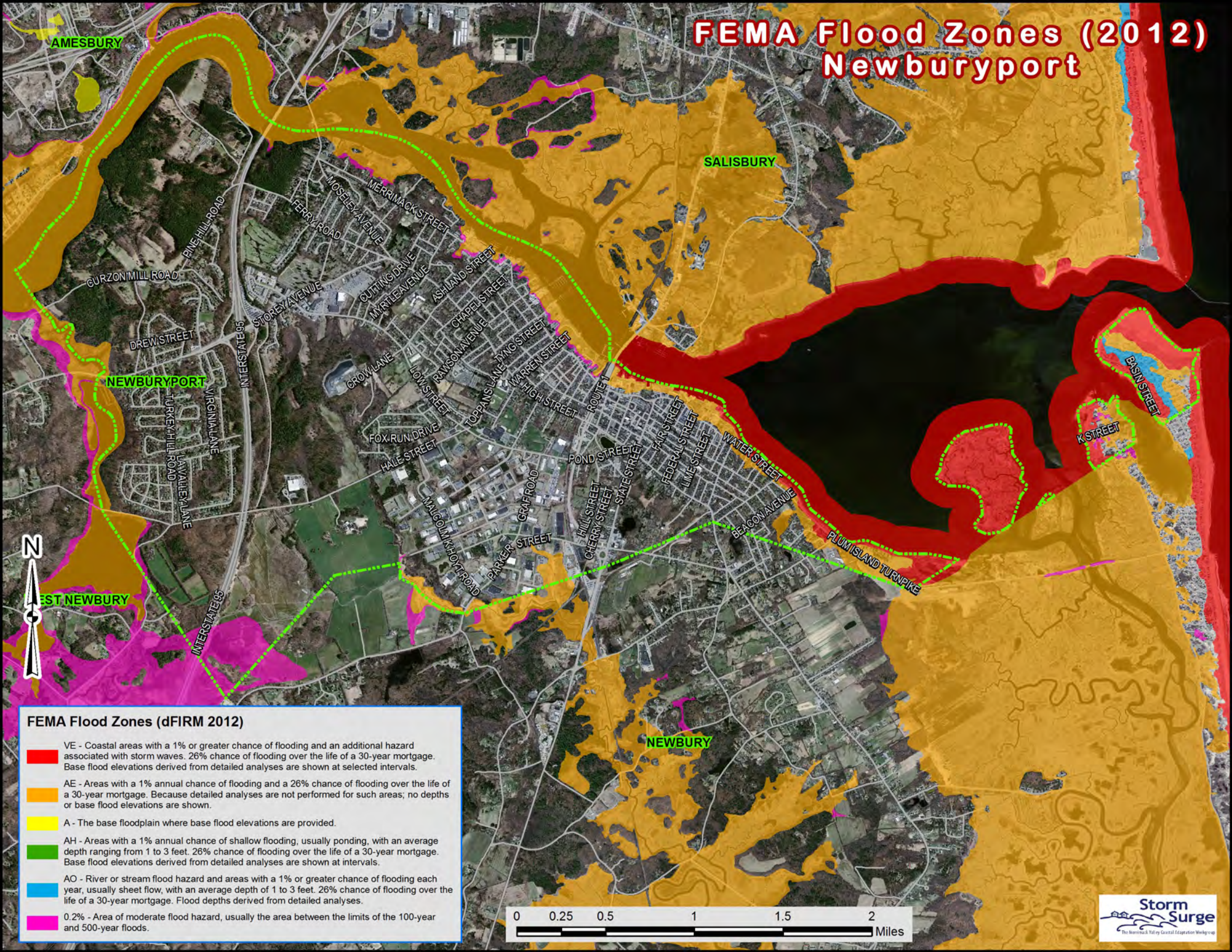

FEMA Flood Zones (dFIRM 2012)

- VE - Coastal areas with a 1% or greater chance of flooding and an additional hazard associated with storm waves. 26% chance of flooding over the life of a 30-year mortgage. Base flood elevations derived from detailed analyses are shown at selected intervals.
- AE - Areas with a 1% annual chance of flooding and a 26% chance of flooding over the life of a 30-year mortgage. Because detailed analyses are not performed for such areas, no depths or base flood elevations are shown.
- A - The base floodplain where base flood elevations are provided.
- AH - Areas with a 1% annual chance of shallow flooding, usually ponding, with an average depth ranging from 1 to 3 feet. 26% chance of flooding over the life of a 30-year mortgage. Base flood elevations derived from detailed analyses are shown at intervals.
- AO - River or stream flood hazard and areas with a 1% or greater chance of flooding each year, usually sheet flow, with an average depth of 1 to 3 feet. 26% chance of flooding over the life of a 30-year mortgage. Flood depths derived from detailed analyses.
- 0.2% - Area of moderate flood hazard, usually the area between the limits of the 100-year and 500-year floods.

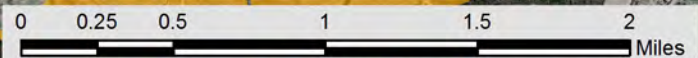

FEMA Flood Zones (2012) Rowley

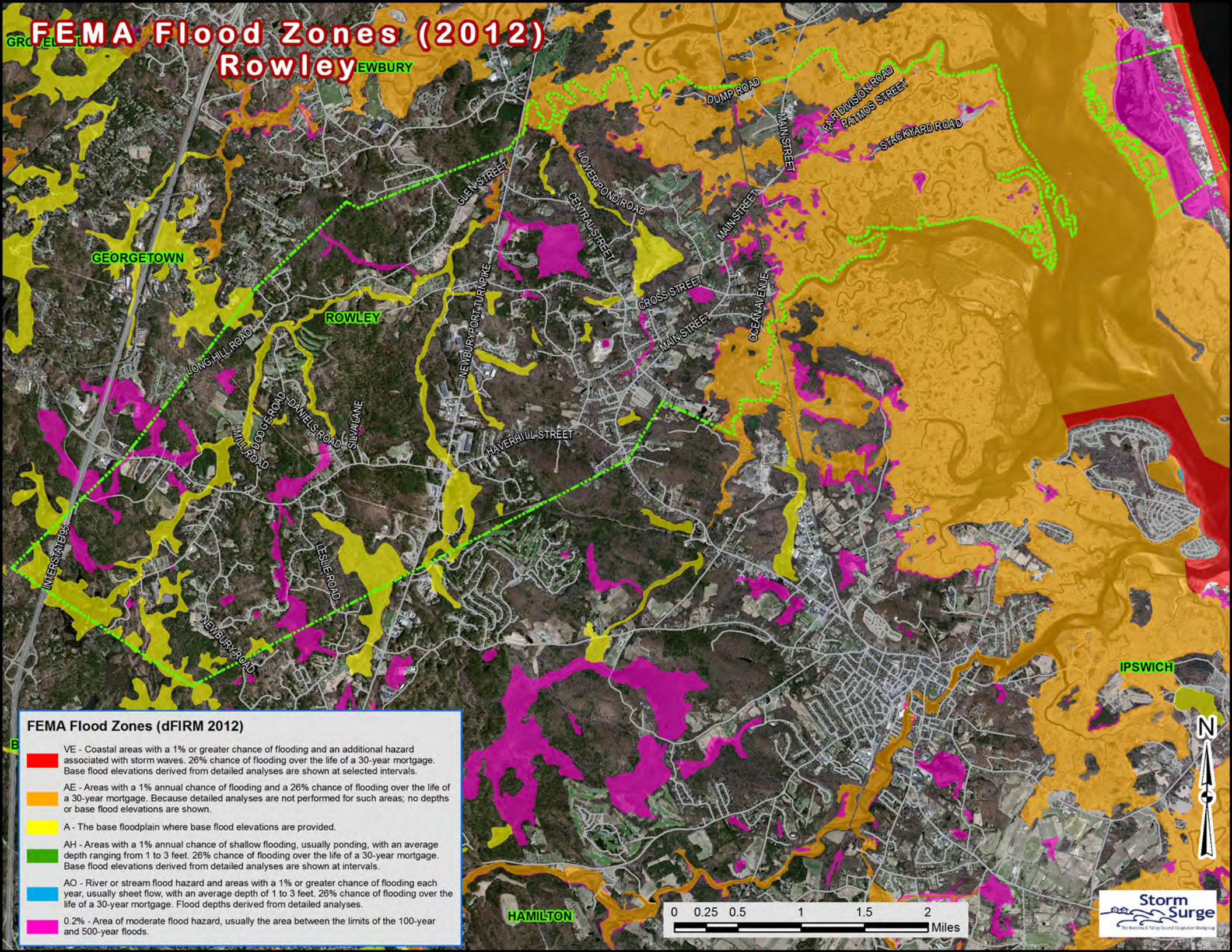

FEMA Flood Zones (dFIRM 2012)

- VE - Coastal areas with a 1% or greater chance of flooding and an additional hazard associated with storm waves. 26% chance of flooding over the life of a 30-year mortgage. Base flood elevations derived from detailed analyses are shown at selected intervals.
- AE - Areas with a 1% annual chance of flooding and a 26% chance of flooding over the life of a 30-year mortgage. Because detailed analyses are not performed for such areas; no depths or base flood elevations are shown.
- A - The base floodplain where base flood elevations are provided.
- AH - Areas with a 1% annual chance of shallow flooding, usually ponding, with an average depth ranging from 1 to 3 feet. 26% chance of flooding over the life of a 30-year mortgage. Base flood elevations derived from detailed analyses are shown at intervals.
- AO - River or stream flood hazard and areas with a 1% or greater chance of flooding each year, usually sheet flow, with an average depth of 1 to 3 feet. 26% chance of flooding over the life of a 30-year mortgage. Flood depths derived from detailed analyses.
- 0.2% - Area of moderate flood hazard, usually the area between the limits of the 100-year and 500-year floods.

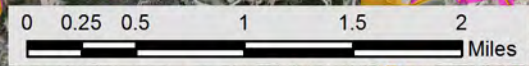

FEMA Flood Zones (2012) Salisbury

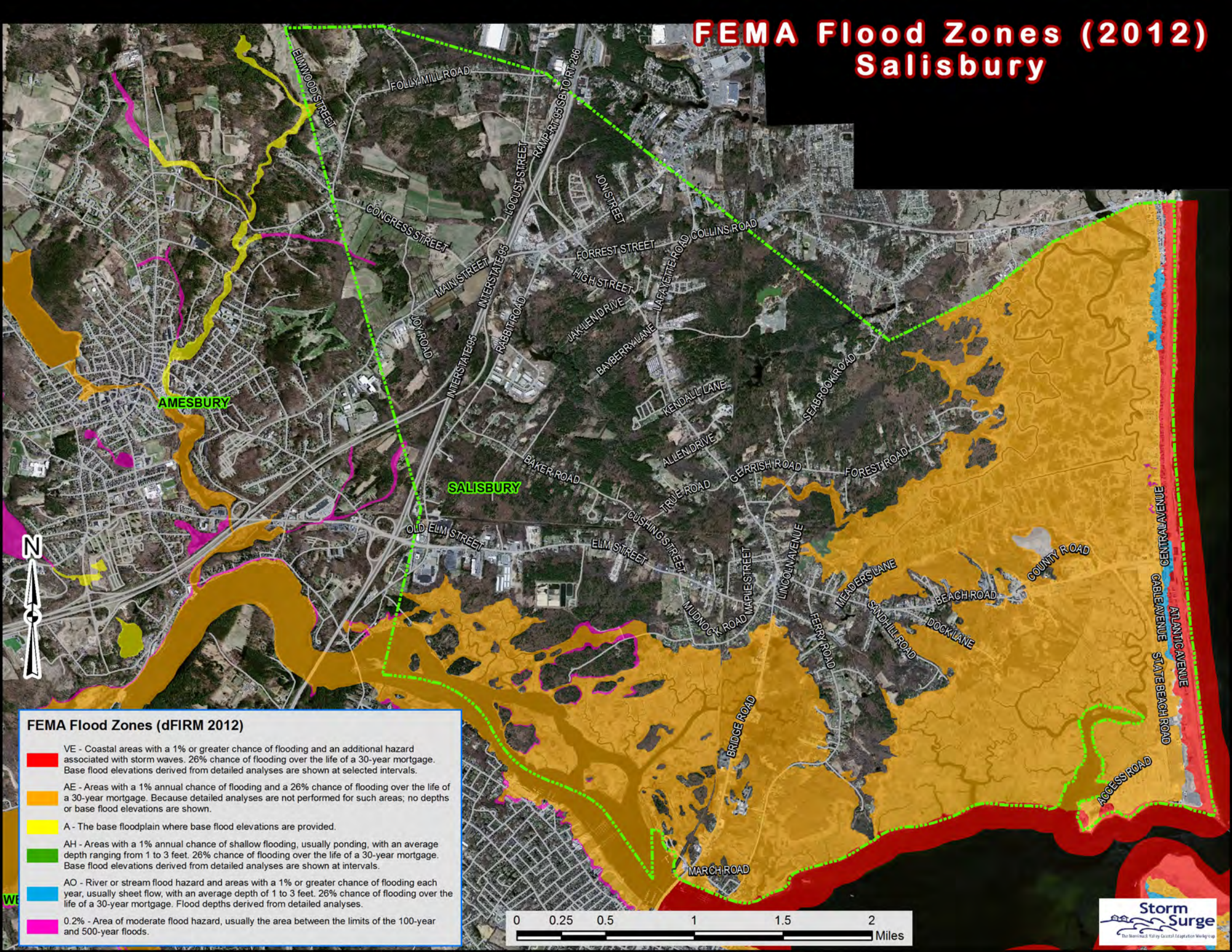

FEMA Flood Zones (dFIRM 2012)

- VE - Coastal areas with a 1% or greater chance of flooding and an additional hazard associated with storm waves. 26% chance of flooding over the life of a 30-year mortgage. Base flood elevations derived from detailed analyses are shown at selected intervals.
- AE - Areas with a 1% annual chance of flooding and a 26% chance of flooding over the life of a 30-year mortgage. Because detailed analyses are not performed for such areas, no depths or base flood elevations are shown.
- A - The base floodplain where base flood elevations are provided.
- AH - Areas with a 1% annual chance of shallow flooding, usually ponding, with an average depth ranging from 1 to 3 feet. 26% chance of flooding over the life of a 30-year mortgage. Base flood elevations derived from detailed analyses are shown at intervals.
- AC - River or stream flood hazard and areas with a 1% or greater chance of flooding each year, usually sheet flow, with an average depth of 1 to 3 feet. 26% chance of flooding over the life of a 30-year mortgage. Flood depths derived from detailed analyses.
- 0.2% - Area of moderate flood hazard, usually the area between the limits of the 100-year and 500-year floods.

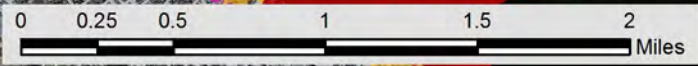

FEMA Flood Zones (2012) West Newbury

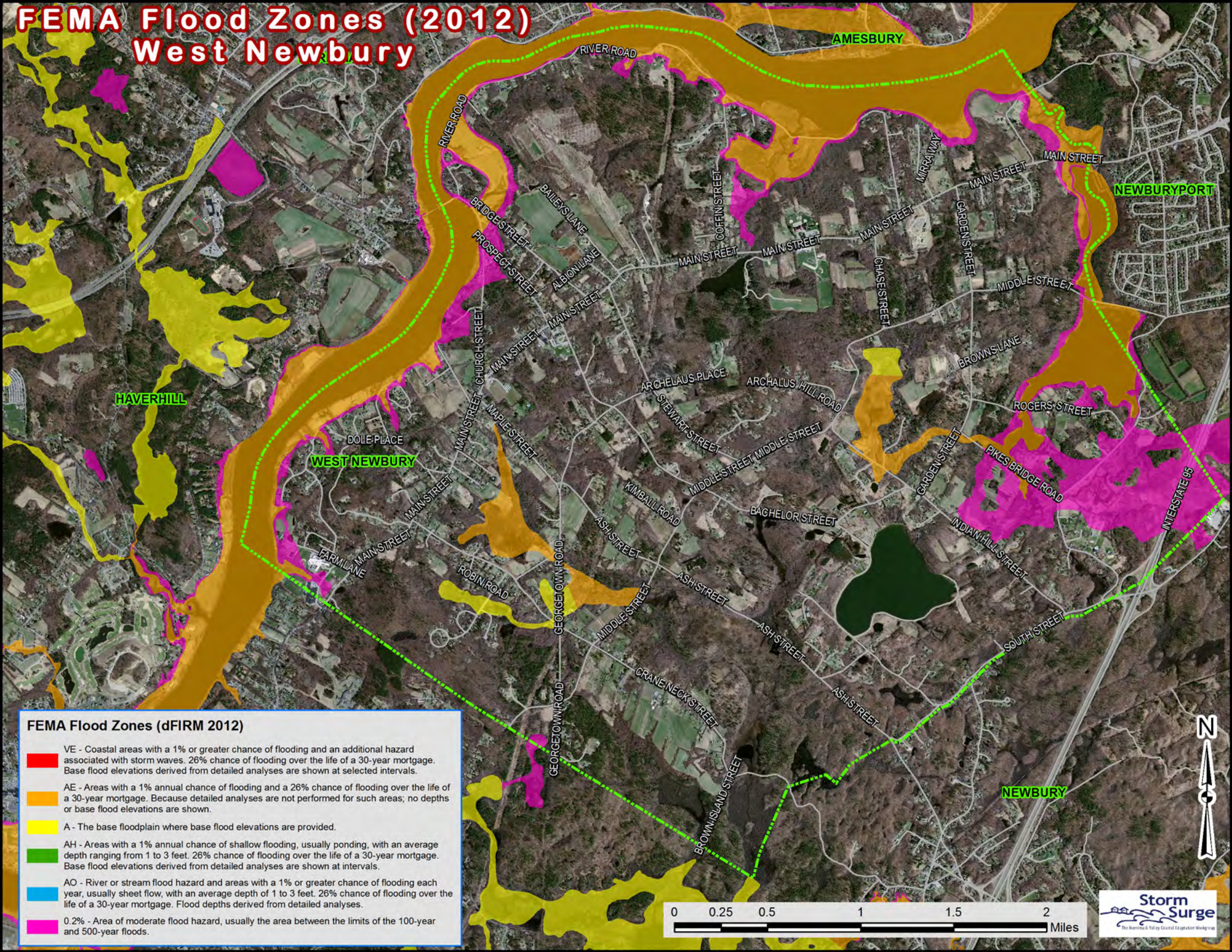

FEMA Flood Zones (dFIRM 2012)



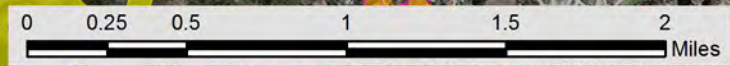

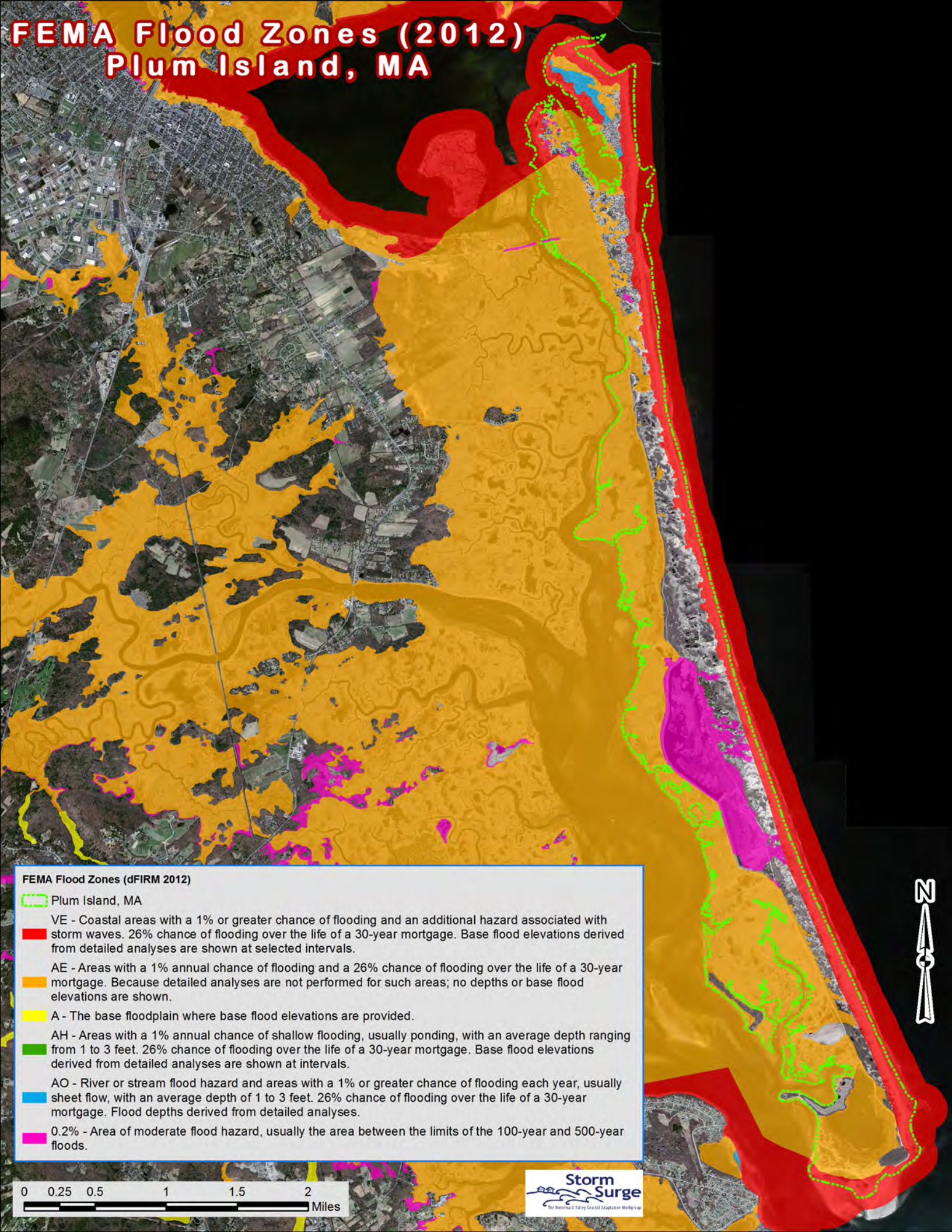

- VE - Coastal areas with a 1% or greater chance of flooding and an additional hazard associated with storm waves. 26% chance of flooding over the life of a 30-year mortgage. Base flood elevations derived from detailed analyses are shown at selected intervals.
- AE - Areas with a 1% annual chance of flooding and a 26% chance of flooding over the life of a 30-year mortgage. Because detailed analyses are not performed for such areas; no depths or base flood elevations are shown.
- A - The base floodplain where base flood elevations are provided.
- AH - Areas with a 1% annual chance of shallow flooding, usually ponding, with an average depth ranging from 1 to 3 feet. 26% chance of flooding over the life of a 30-year mortgage. Base flood elevations derived from detailed analyses are shown at intervals.
- AO - River or stream flood hazard and areas with a 1% or greater chance of flooding each year, usually sheet flow, with an average depth of 1 to 3 feet. 26% chance of flooding over the life of a 30-year mortgage. Flood depths derived from detailed analyses.
- 0.2% - Area of moderate flood hazard, usually the area between the limits of the 100-year and 500-year floods.



FEMA Flood Zones (2012) Plum Island, MA



FEMA Flood Zones (dFIRM 2012)

-  Plum Island, MA
-  VE - Coastal areas with a 1% or greater chance of flooding and an additional hazard associated with storm waves. 26% chance of flooding over the life of a 30-year mortgage. Base flood elevations derived from detailed analyses are shown at selected intervals.
-  AE - Areas with a 1% annual chance of flooding and a 26% chance of flooding over the life of a 30-year mortgage. Because detailed analyses are not performed for such areas; no depths or base flood elevations are shown.
-  A - The base floodplain where base flood elevations are provided.
-  AH - Areas with a 1% annual chance of shallow flooding, usually ponding, with an average depth ranging from 1 to 3 feet. 26% chance of flooding over the life of a 30-year mortgage. Base flood elevations derived from detailed analyses are shown at intervals.
-  AO - River or stream flood hazard and areas with a 1% or greater chance of flooding each year, usually sheet flow, with an average depth of 1 to 3 feet. 26% chance of flooding over the life of a 30-year mortgage. Flood depths derived from detailed analyses.
-  0.2% - Area of moderate flood hazard, usually the area between the limits of the 100-year and 500-year floods.

